



ARAGON RETREADING

The Aragon line of retreads is an exceptional alternative to the big three retreaders that delivers unbeatable value. It was developed and engineered for trucking fleets that are focused on reducing their monthly tire costs. Through consistent and predictable performance, Aragon is a product that can add value to any trucking fleet.

Aragon is a subsidiary of Ironhead Rubber Technologies.

ARAGON RETREADING
211 Hunter's Valley Rd
Woodbridge, Ontario. L4H 3V9
Tel: 1-844-813-9020 Fax: 905-595-0469
IronheadRT.com

Notes:

REV 2.16



RETREAD GUIDE

ARAGON BY IRONHEAD

AVAILABLE TREAD WIDTHS BY PATTERN STATED IN MILLIMETERS

Tread depth indicated by pattern in 32^{nds}

TRAILER PATTERNS:

| | | | | | | | | | |
|-------|--|------------------|--|------------------|------------------|------------------|--|--|--|
| AV310 | | | | 12 ³² | 12 ³² | | | | |
| AV316 | | 16 ³² | | 16 ³² | 16 ³² | | | | |
| AV320 | | | | 15 ³² | 15 ³² | | | | |
| AV328 | | | | 18 ³² | 18 ³² | 18 ³² | | | |
| AV425 | | | | 22 ³² | 22 ³² | | | | |

DRIVE PATTERNS:

| | | | | | | | | | |
|-------|--|------------------|--|------------------|------------------|------------------|--|--|--|
| AV430 | | | | 22 ³² | 22 ³² | | | | |
| AV615 | | | | 22 ³² | 22 ³² | | | | |
| AV627 | | | | 22 ³² | 22 ³² | | | | |
| AV630 | | | | 26 ³² | 26 ³² | | | | |
| AV640 | | | | 22 ³² | 22 ³² | | | | |
| AV650 | | | | 26 ³² | 26 ³² | | | | |
| AV670 | | | | 26 ³² | 26 ³² | | | | |
| AV761 | | | | 22 ³² | 22 ³² | | | | |
| SL19 | | 19 ³² | | 19 ³² | 19 ³² | 19 ³² | | | |

190 195 200 205 210 215 220 225 230 235 240 250



ARAGON BY IRONHEAD



| | |
|-----------------|---------------------|
| Tread Design: | AV310 |
| Tread Depth: | 12 ^{32nds} |
| Tread Widths: | 200/210/220 mm |
| Wheel Position: | Trailer |
| Application: | Over-the-Road |
| Service: | Line-Haul |

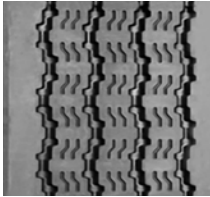

| | |
|-----------------|--|
| Tread Design: | AV316 |
| Tread Depth: | 16 ^{32nds} |
| Tread Widths: | 200/210/220 mm |
| Wheel Position: | All Position |
| Application: | Over-the-Road |
| Service: | Line-Haul / Regional / Pickup and Delivery |

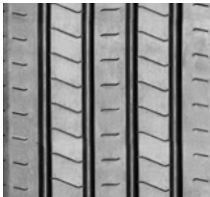

| | |
|-----------------|--|
| Tread Design: | AV320 |
| Tread Depth: | 15 ^{32nds} |
| Tread Widths: | 210/220 mm |
| Wheel Position: | All Position |
| Application: | Over-the-Road |
| Service: | Line-Haul / Regional / Pickup and Delivery |

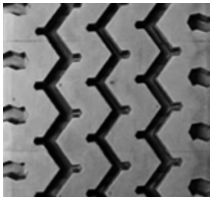

| | |
|-----------------|--|
| Tread Design: | AV328 |
| Tread Depth: | 18 ^{32nds} |
| Tread Widths: | 210/220/230 mm |
| Wheel Position: | All Position |
| Application: | Over-the-Road / On-Off-Road |
| Service: | Pickup and Delivery / Construction / Refuse / Mining / Logging |



| | |
|-----------------|--|
| Tread Design: | AV425 |
| Tread Depth: | 22 ^{32nds} |
| Tread Widths: | 210/220 mm |
| Wheel Position: | All Position |
| Application: | Over-the-Road / On-Off-Road |
| Service: | Pickup and Delivery / Construction / Refuse / Mining / Logging |



| | |
|-----------------|--------------------------------|
| Tread Design: | AV430 |
| Tread Depth: | 22 ^{32nds} |
| Tread Widths: | 210/220 mm |
| Wheel Position: | Drive - Open Shoulder |
| Application: | Over-the-Road / On-Off-Road |
| Service: | Regional / Pickup and Delivery |



| | |
|-----------------|--|
| Tread Design: | AV615 |
| Tread Depth: | 22 ^{32nds} |
| Tread Widths: | 210/220 mm |
| Wheel Position: | Drive - Closed Shoulder |
| Application: | Over-the-Road |
| Service: | Line-Haul / Regional / Pickup and Delivery |

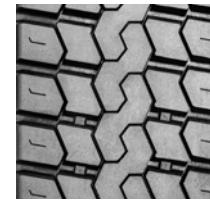

| | |
|-----------------|---|
| Tread Design: | AV627 |
| Tread Depth: | 22 ^{32nds} |
| Tread Widths: | 210/220 mm |
| Wheel Position: | Drive - Open Shoulder |
| Application: | Over-the-Road / On-Off-Road |
| Service: | Regional / Pickup and Delivery / Construction |



| | |
|-----------------|--------------------------------|
| Tread Design: | AV630 |
| Tread Depth: | 26 ^{32nds} |
| Tread Widths: | 210/220 mm |
| Wheel Position: | Drive - Open Shoulder |
| Application: | Over-the-Road / On-Off-Road |
| Service: | Regional / Pickup and Delivery |

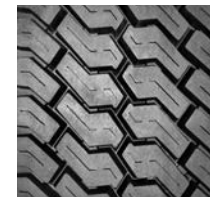

| | |
|-----------------|--------------------------------|
| Tread Design: | AV640 |
| Tread Depth: | 22 ^{32nds} |
| Tread Widths: | 210/220 mm |
| Wheel Position: | Drive - Open Shoulder |
| Application: | Over-the-Road / On-Off-Road |
| Service: | Regional / Pickup and Delivery |

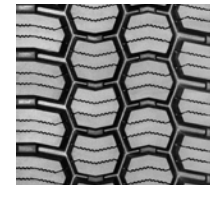

| | |
|-----------------|--------------------------------|
| Tread Design: | AV650 |
| Tread Depth: | 26 ^{32nds} |
| Tread Widths: | 210/220 mm |
| Wheel Position: | Drive - Open Shoulder |
| Application: | Hi-Traction |
| Service: | Regional / Pickup and Delivery |



| | |
|-----------------|--|
| Tread Design: | AV670 |
| Tread Depth: | 26 ^{32nds} |
| Tread Widths: | 210/220 mm |
| Wheel Position: | Drive |
| Application: | Over-the-Road / On-Off-Road |
| Service: | Construction / Refuse / Mining / Logging |



| | |
|-----------------|---|
| Tread Design: | AV761 |
| Tread Depth: | 22 ^{32nds} |
| Tread Widths: | 210/220 mm |
| Wheel Position: | Drive - Open Shoulder |
| Application: | Over-the-Road / On-Off-Road |
| Service: | Regional / Pickup and Delivery / Construction |

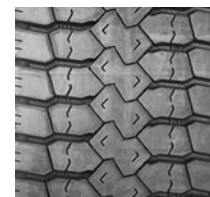

| | |
|-----------------|--------------------------------|
| Tread Design: | SL19 |
| Tread Depth: | 19 ^{32nds} |
| Tread Widths: | 200/215/ 220/225 mm |
| Wheel Position: | Drive - Open Shoulder |
| Application: | Over-the-Road |
| Service: | Regional / Pickup and Delivery |